

MAR

Horizontal inlet urinal

DIMENSIONS

Length	295 mm
Width	305 mm
Height	515 mm

COLOURS AND FINISHES

000 White

TECHNICAL DRAWINGS

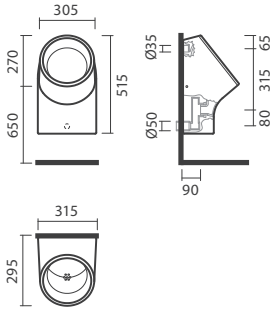

FEATURES

Made of ceramic, wall-mounted. Horizontal inlet and outlet. In the packaging: urinal, connections, bottle trap and fixing kit.

Length: 295 mm

Width: 305 mm

Height: 515 mm

Fixing kit: Included

Minimum flushing quantity (l): 1

Syphon and connectors included

Water inlet position: Back horizontal

© Copyright 2026, Sanitana S.A - All rights reserved | 24-11-2026 | http://www.sanitana.com/products/horizontal-inlet-urinal-S100721302###00?sku=S10072130200000





MAR

Mar is one of Sanitana's most visually strinking ceramic urinals, featuring a spacious usage area and a geometric design that fits perfectly in trendy public spaces, such as bars and restaurants. It can be paired with Sanitana ceramic dividers.



INSTALLATION AND USER MANUALS

Installation Handbook

Product Technical Fact Sheet - Documents

© Copyright 2026, Sanitana S.A - All rights reserved | 24-11-2026 | http://www.sanitana.com/products/horizontal-inlet-urinal-S100721302###00?sku=S10072130200000