

RUBY

Close-coupled BTW Rimless Vortex toilet with dual outlet

DIMENSIONS

Length	630 mm
Width	355 mm
Height	420 mm

COLOURS AND FINISHES

000 WHITE

TECHNICAL DRAWINGS

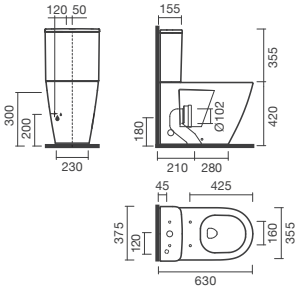

FEATURES

Made of ceramic, floor-standing (close-coupled, compact and back to wall). Dual outlet. With Rimless Vortex system, quiet, hygienic, and easy to clean. Compatible with ceramic cistern with dual flush (3/4.5l with possibility of adjustment to 2/4l) and Ruby seats and covers. In the packaging: toilet, bend connector and fixing kit.

Length: 630 mm

Width: 355 mm

Height: 420 mm

© Copyright 2026, Sanitana S.A - All rights reserved | 24-11-2026 | http://www.sanitana.com/products/close-coupled-btw-rimless-vortex-toilet-dual-outlet-S102141503###00?sku=S10214150300000









© Copyright 2026, Sanitana S.A - All rights reserved | 24-11-2026 | http://www.sanitana.com/products/close-coupled-btw-rimless-vortex-toilet-dual-outlet-S102141503###00?sku=S10214150300000



RUBY



Ruby is a line created to celebrate Sanitana's 45th anniversary, a milestone of Portuguese innovation and design. With exclusive and elegant finishes, it includes toilets with RIMLESS VORTEX technology that adapt to any bathroom style, reinforcing a connection to its origins and a lasting legacy

INSTALLATION AND USER MANUALS

Installation Handbook

Product Technical Fact Sheet - Documents

© Copyright 2026, Sanitana S.A - All rights reserved | 24-11-2026 | http://www.sanitana.com/products/close-coupled-btw-rimless-vortex-toilet-dual-outlet-S102141503###00?sku=S10214150300000