

RUBY

# Compact wall-mounted ceramic washbasin - 610mm

DIMENSIONS

| | |
|---|---|
| Length | 615 mm |
| Width | 395 mm |
| Height | 155 mm |

COLOURS AND FINISHES

000 WHITE

## TECHNICAL DRAWINGS

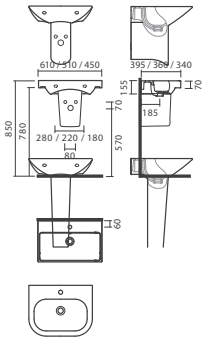


## FEATURES

Made of ceramic, compact wall-mounted. With tap hole, with overflow. Compatible with Ruby siphon cover and pedestal. In the packaging: washbasin and fixing kit.

**Length:** 615 mm

**Width:** 395 mm

**Height:** 155 mm

**Commodity Code/Import Code Number for Foreign Trad:** 69101000

**Net weight (kg):** 16.5

© Copyright 2026, Sanitana S.A - All rights reserved | 24-11-2026 | http://www.sanitana.com/products/compact-wall-mounted-ceramic-washbasin-610mm-S102159362###00?sku=S10215936200000









© Copyright 2026, Sanitana S.A - All rights reserved | 24-11-2026 | http://www.sanitana.com/products/compact-wall-mounted-ceramic-washbasin-610mm-S102159362###00?sku=S10215936200000







# RUBY

Ruby is a line created to celebrate Sanitana's 45th anniversary, a milestone of Portuguese innovation and design. With exclusive and elegant finishes, it includes toilets with RIMLESS VORTEX technology that adapt to any bathroom style, reinforcing a connection to its origins and a lasting legacy



© Copyright 2026, Sanitana S.A - All rights reserved | 24-11-2026 | http://www.sanitana.com/products/compact-wall-mounted-ceramic-washbasin-610mm-S102159362###00?sku=S10215936200000

**INSTALLATION AND USER MANUALS**

Product Technical Fact Sheet - Documents

© Copyright 2026, Sanitana S.A - All rights reserved | 24-11-2026 | http://www.sanitana.com/products/compact-wall-mounted-ceramic-washbasin-610mm-S102159362###00?sku=S10215936200000