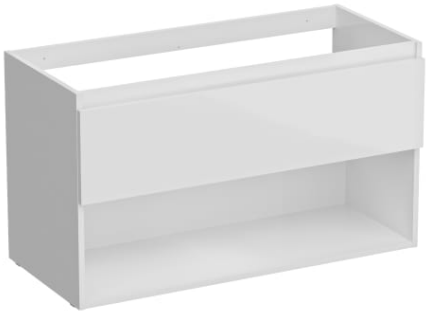

MAPLE

Wall-mounted vanity 100

DIMENSIONS

Length	991 mm
Width	450 mm
Height	565 mm

COLOURS AND FINISHES

000 White

TECHNICAL DRAWINGS

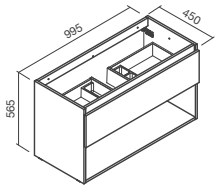

FEATURES

1000mm wall-mounted vanity unit, with one drawer and one sheff. Hidden runner technology with cushioned zip (pull to open). Compatible with Maple 100 countertop or Alur 101 recessed ceramic washbasin (not included). In the packaging: vanity unit and fixing kit.

Length: 991 mm

Width: 450 mm

Height: 565 mm

© Copyright 2026, Sanitana S.A - All rights reserved | 24-11-2026 | http://www.sanitana.com/products/wall-mounted-vanity-100-S702211018###00?sku=S70221101800000









© Copyright 2026, Sanitana S.A - All rights reserved | 24-11-2026 | http://www.sanitana.com/products/wall-mounted-vanity-100-S702211018###00?sku=S70221101800000









MAPLE

Maple vanity units combine elegant simplicity with smart functionality, with ample storage, and integrated hidden handles. Paired with Alur ceramic washbasins, they can be wall-mounted or floor-standing with metal feet. Packs include vanity unit and washbasin, with an option for the Unuk mirror.



© Copyright 2026, Sanitana S.A - All rights reserved | 24-11-2026 | http://www.sanitana.com/products/wall-mounted-vanity-100-S702211018###00?sku=S70221101800000

INSTALLATION AND USER MANUALS

Installation Handbook

Product Technical Fact Sheet - Documents

© Copyright 2026, Sanitana S.A - All rights reserved | 24-11-2026 | http://www.sanitana.com/products/wall-mounted-vanity-100-S702211018###00?sku=S70221101800000