

LOFT

Close-coupled BTW Rimless toilet with dual outlet + 3/4,5 liters cistern + seat & cover

TECHNICAL DRAWINGS

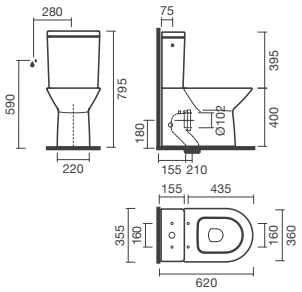

FEATURES

Made of ceramic, floor-standing (close-coupled, compact and back to wall). Dual outlet. Rimless, hygienic and easier to clean. Compatible with ceramic cistern with dual flush (3/4,5l) and Loft seats and covers. In the packaging: toilet, bend connector and fixing kit.

© Copyright 2026, Sanitana S.A - All rights reserved | 24-11-2026 | http://www.sanitana.com/products/close-coupled-btw-rimless-toilet-dual-outlet-34-5liters-cistern-seat-cover-SP02076503###01?sku=SP0207650300001









© Copyright 2026, Sanitana S.A - All rights reserved | 24-11-2026 | http://www.sanitana.com/products/close-coupled-btw-rimless-toilet-dual-outlet-34-5liters-cistern-seat-cover-SP02076503###01?sku=SP0207650300001











© Copyright 2026, Sanitana S.A - All rights reserved | 24-11-2026 | http://www.sanitana.com/products/close-coupled-btw-rimless-toilet-dual-outlet-34-5liters-cistern-seat-cover-SP02076503###01?sku=SP0207650300001

LOFT



With a simple, rounded, and functional design, Cent is the ideal choice for those seeking practicality. Featuring wall-mounted basins, toilets, and versatile bidets, it easily adapts to any bathroom style, blending aesthetics and utility.

INSTALLATION AND USER MANUALS

- Installation Handbook
- Installation Handbook
- Product Technical Fact Sheet - Documents
- Product Technical Fact Sheet - Documents
- Product Technical Fact Sheet - Documents

© Copyright 2026, Sanitana S.A - All rights reserved | 24-11-2026 | http://www.sanitana.com/products/close-coupled-btw-rimless-toilet-dual-outlet-34-5liters-cistern-seat-cover-SP02076503###01?sku=SP0207650300001