


NEXO ROUND

# Close-coupled BTW Rimless toilet + 3/4,5 liters cistern b/i + seat & cover

## TECHNICAL DRAWINGS

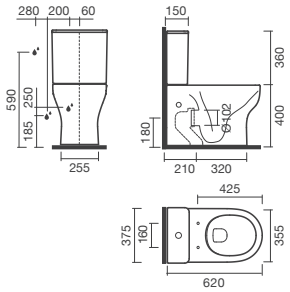


## FEATURES

Made of ceramic, floor-standing ((close-coupled and compact). Dual outlet. Rimless, hygienic and easier to clean. With ceramic cistern with dual flush (3/4,5l), bottom inlet and slim soft close seat and cover, made of thermodur, with take-off systemn for installation with Nexo Round toilets. In the packaging: toilet, bend connector, cistern, seat and cover and fixing kits.

Length: 760 mm

Width: 390 mm

Height: 445 mm

© Copyright 2026, Sanitana S.A - All rights reserved | 24-11-2026 | http://www.sanitana.com/products/close-coupled-btw-rimless-toilet-34-5liters-cistern-b-seat-cover-SP02198503###00?sku=SP0219850300000






# NEXO ROUND



Redefine the bathroom essentials. A sanitaryware collection that brings together harmonious design, soft curves and smart functionality to create modern, inviting and accessible spaces. The ideal choice for those who value simplicity, comfort and timeless elegance in everyday life.

© Copyright 2026, Sanitana S.A - All rights reserved | 24-11-2026 | http://www.sanitana.com/products/close-coupled-btw-rimless-toilet-34-5liters-cistern-b-seat-cover-SP02198503###00?sku=SP0219850300000